



Excelbis Labs  
1920 E Warner Avenue  
Santa Ana, CA 92705

(714) 340-7099  
http://excelbislabs.com  
Lic# C8-0000059-LIC

QA Testing

1 of 1

# Cherry Paloma

Sample ID: 2406EXL1627.7164      Produced:      Client  
Strain: Cherry Paloma      Collected:      **Good Vibes**  
Matrix: Plant      Received: 08/28/2024      Lic. #  
Type: Flower - Cured      Completed: 09/04/2024      .  
Sample Size: ; Batch:      Batch#:      ., CA 90813

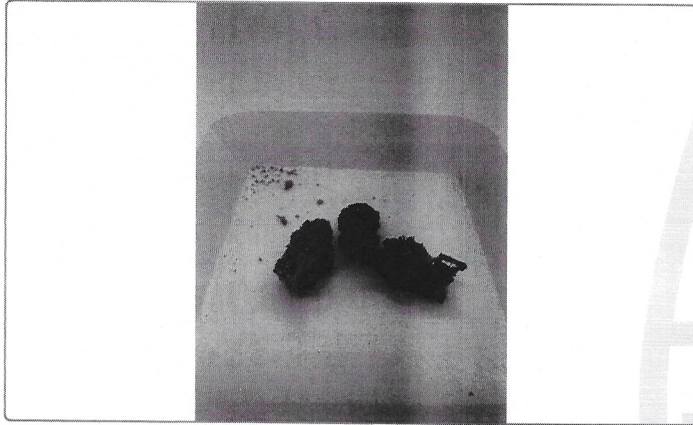

## Summary

Test	Date Tested	Result
Batch		Complete
Cannabinoids	09/04/2024	Complete
Moisture	09/04/2024	15.6% - Complete

## Cannabinoids

Complete

<b>26.513%</b> Total THC	<b>ND</b> Total CBD	<b>27.481%</b> Total Cannabinoids
-----------------------------	------------------------	--------------------------------------

Analyte	LOD	LOQ	Result	Result
	mg/g	mg/g	%	mg/g
CBC	0.125	0.250	ND	ND
CBD	0.125	0.250	ND	ND
CBDa	0.125	0.250	ND	ND
CBDV	0.125	1.000	ND	ND
CBG	0.125	0.500	0.1761	1.761
CBGa	0.125	0.250	ND	ND
CBN	0.125	0.250	0.7911	7.911
Δ8-THC	0.125	0.500	ND	ND
Δ9-THC	0.125	0.500	0.2841	2.841
THCa	0.250	0.500	29.9081	299.081
THCV	0.250	0.500	ND	ND
Total THC			26.513	265.135
Total CBD			ND	ND
Total CBG			0.176	1.761
Total			27.481	274.807

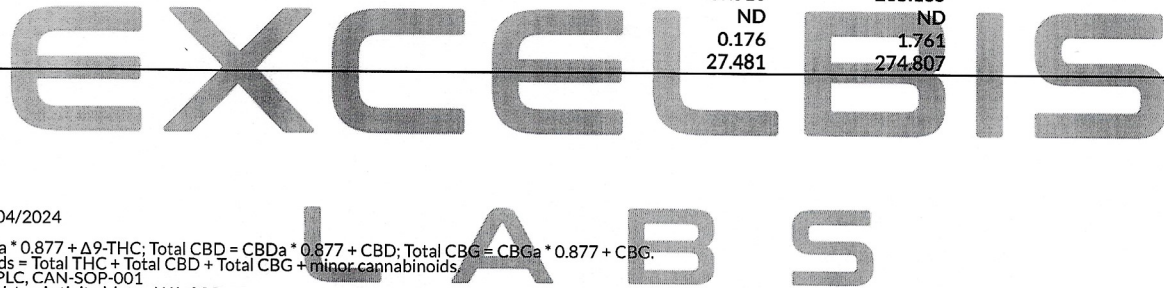

Date Tested: 09/04/2024

Total THC = THCa \* 0.877 + Δ9-THC; Total CBD = CBDa \* 0.877 + CBD; Total CBG = CBGa \* 0.877 + CBG.  
Total Cannabinoids = Total THC + Total CBD + Total CBG + minor cannabinoids.  
Cannabinoids: HPLC, CAN-SOP-001  
Water Activity: Water Activity Meter, WA-SOP-001  
Moisture Content: Moisture Analyzer, MQ-SOP-001  
Foreign Matter: Visual Inspection, FM-SOP-001



*Dr. Jerry White PhD Bryan Zahakaylo*

Jerry White, PhD  
Chief Scientific Officer  
09/04/2024

Bryan Zahakaylo  
Analyst  
09/04/2024

Confident LIMS  
All Rights Reserved  
coa.support@confidentlims.com  
(866) 506-5866  
www.confidentlims.com



ND = Not Detected, NR = Not Reported, LOD = Limit of Detection, LOQ = Limit of Quantitation. This product has been tested by Excelbis Labs LLC using valid testing methodologies and a quality system as required by state law. All LQC samples were performed and met the prescribed acceptance criteria in 16 CCR section 5730, pursuant to 16 CCR section 5726(e)(13). Values reported relate only to the product tested. Excelbis Labs LLC makes no claims as to the efficacy, safety or other risks associated with any detected or non-detected levels of any compounds reported herein. This Certificate shall not be reproduced except in full, without the written approval of Excelbis Labs LLC.